

The Maynard Ferguson Series

# Starfire

As recorded by the Maynard Ferguson Band on "A Message From Birdland"

## Alto Saxophone 1

Composed and arranged by Benny Golson

Edited by Robert Cumow

Slow Ballad

(Straight Eighths)

$\text{♩} = 72$

31

39

dim.

p

dim.

mp

47

55

f

mf

63

fp

# Starfire

As recorded by the Maynard Ferguson Band on "A Message From Birdland"

Alto Saxophone 2

Composed and arranged by Benny Golson

Edited by Robert Cumow

Slow Ballad  
(Straight Eighths)  
♩ = 72

31

39

47

6

55

63

# Starfire

As recorded by the Maynard Ferguson Band on "A Message From Birdland"

Tenor Saxophone 1

Composed and arranged by Benny Golson

Edited by Robert Curnow

Slow Ballad

(Straight Eighths)

♩ = 72

# Starfire - Tenor Saxophone 1

31

39

47

55

63

# Starfire

As recorded by the Maynard Ferguson Band on "A Message From Birdland"

Tenor Saxophone 2

Composed and arranged by Benny Golson

Edited by Robert Curnow

Slow Ballad

(Straight Eighths)

♩ = 72

31

39

47

55

63

# Starfire

As recorded by the Maynard Ferguson Band on "A Message From Birdland"

Baritone Saxophone

Composed and arranged by Benny Golson

Edited by Robert Curnow

Slow Ballad

(Straight Eighths)

$\text{♩} = 72$

Starfire - Baritone Saxophone

39

47

55

63

# Starfire

As recorded by the Maynard Ferguson Band on "A Message From Birdland"

Trumpet 1 (Solo)

Composed and arranged by Benny Golson

Edited by Robert Cumow

Slow Ballad  
(Straight Eighths)

♩ = 72

7

Solo - big sound

6

*mf*

15

23

31

Big!

8

*f*

39

Bmi7 (ad lib melody) E7(b9) Ama7

D7 Bmi7 E7(b9) Emi7 A7(b9)

47

Dma7 G#mi7(b9) C#7 F#mi7

G#mi7 C#7 F#mi7 Ebmi7 Ab7 C#mi7 F#mi7

55

63

Bmi7 E7 8 Big! f

3

f fp

# Starfire

As recorded by the Maynard Ferguson Band on "A Message From Birdland"

Trumpet 2

Composed and arranged by Benny Golson

Edited by Robert Curnow

Slow Ballad  
(Straight Eighths)

♩ = 72 Cup Mute

31

2 Cup 2

39

*f*

47

*p* *dim.*

to Harmon Mute 4

> Harmon - to Open

55

7 Open

*mf*

63

to Cup 2 Cup to Open

2 Open 2

*f*

*fp*

The Maynard Ferguson Series

# Starfire

As recorded by the Maynard Ferguson Band on "A Message From Birdland"

Trumpet 3

Composed and arranged by Benny Golson

Edited by Robert Curnow

Slow Ballad  
(Straight Eighths)

♩ = 72 Cup Mute

Starfire - Trumpet 3

31 2 Cup 2

f p mf

39

f p to Harmon Mute 4 dim. > Harmon - to Open dim.

55 7 Open

mf

63 2 Cup 2 to Open

f f f

Open 2

fp

# Starfire

As recorded by the Maynard Ferguson Band on "A Message From Birdland"

Trumpet 4

Composed and arranged by Benny Golson

Edited by Robert Curnow

Slow Ballad  
(Straight Eighths)

♩ = 72 Cup Mute

Starfire - Trumpet 4

31 2 Cup 2

39

f

47 dim. > Harmon - to Open

p

55 7 Open >

mf

63 2 Cup to Open

2 Open 2

f

fp

# Starfire

As recorded by the Maynard Ferguson Band on "A Message From Birdland"

## Trombone 1

Composed and arranged by Benny Golson

Edited by Robert Cumow

Slow Ballad  
(Straight Eighths)

$\text{♩} = 72$

Starfire - Trombone 1

*In Stand* *to Open* *Open*

*f*

*dim.* *p*

*f*

*mf*

*In Stand* *to Open* *Open*

*fp*

# Starfire

As recorded by the Maynard Ferguson Band on "A Message From Birdland"

## Trombone 2

Composed and arranged by Benny Golson

Edited by Robert Curnow

Slow Ballad  
(Straight Eighths)

$\text{♩} = 72$

*In Stand* *to Open* *Open*

39

*f*

*dim.*

*p*

47

55

63

*In Stand* *to Open* *Open*

*fp*

# Starfire

As recorded by the Maynard Ferguson Band on "A Message From Birdland"

Trombone 3

Composed and arranged by Benny Golson

Edited by Robert Cumow

Slow Ballad  
(Straight Eighths)

$\text{♩} = 72$

39

*f* *dim.* *p*

47

*f*

55

*mf*

63

*mf*

In Stand to Open Open

*p*

*fp*

# Starfire

As recorded by the Maynard Ferguson Band on "A Message From Birdland"

Bass Trombone 4

Composed and arranged by Benny Golson

Edited by Robert Curnow

Slow Ballad  
(Straight Eighths)

$\text{♩} = 72$

39

*f* *dtm.* *p*

47

4 6

*f*

55

*mf*

63

*mf*

*In Stand* *to Operæ* *Open*

*p*

*fp*

# Starfire

As recorded by the Maynard Ferguson Band on "A Message From Birdland"

## Drums

Composed and arranged by Benny Golson

Edited by Robert Cumow

Slow Ballad  
(Straight Eighths)

♩ = 72

Brushes

7

(6)

(Trpt. Solo)

15

23

(Ensemble)

31

39

(Trpt. solo ad lib)

47

55

(Ensemble)

63

(Trpt. Solo)

(6)

# Starfire

As recorded by the Maynard Ferguson Band on "A Message From Birdland"

Bass

Composed and arranged by Benny Golson

Edited by Robert Curnow

Slow Ballad  
(Straight Eighths)

$\text{♩} = 72$

7

2

*mf*

15

23

31

39

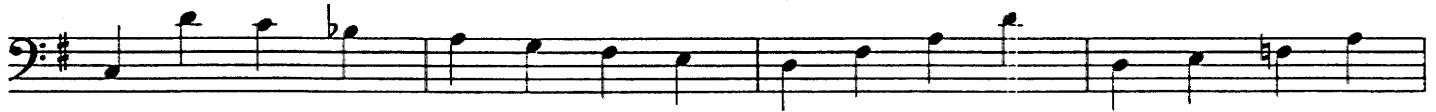

47

55

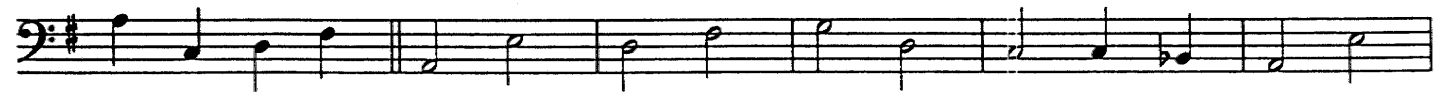

63

*fp*

# Starfire

As recorded by the Maynard Ferguson Band on "A Message From Birdland"

Piano

Composed and arranged by Benny Golson

Edited by Robert Curnow

Slow Ballad  
(Straight Eighths)

$\text{♩} = 72$

23

C#ø7 F#7 Bmi7 E7 Ami7 D7 Ami7 D7(b9)

Gma7 C13 Ami7 D7(b9) Dmi7

31

G7(b9) Cma7 Aø7 D7 Gma7 Dmi7

39

Ami9 D7(b9) Gma7 Ami7 Bø7 E7(b9) Ami9

D7(b9) Gma7 C13 Ami9 D7(b9)

47

Dmi7 G7(b9) Cma7 F#ø7 B7 Emi7

F#mi7 B7 Emi7 C#o7 F#7 Bmi7 E7 Ami7 D7

55

Ami7 D7(b9) Gma7 C13 Ami7

63

D7(b9) Dmi7 G7(b9) Cma7 Aø7 D7

Gma7 Dmi7 Bb/E Ami9 D7(b9) Bmi7

*fp*